

FRONT ELEVATION

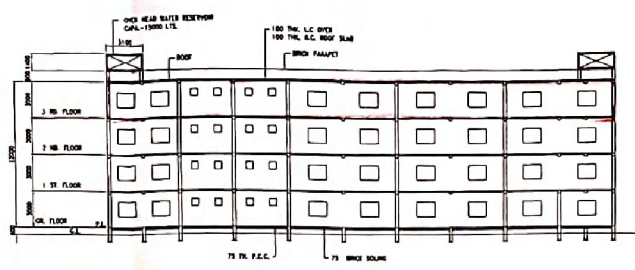

SECTION - (A) - (B)

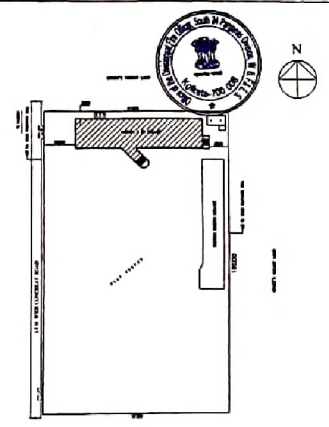

SITE PLAN
SCALE - 1:500

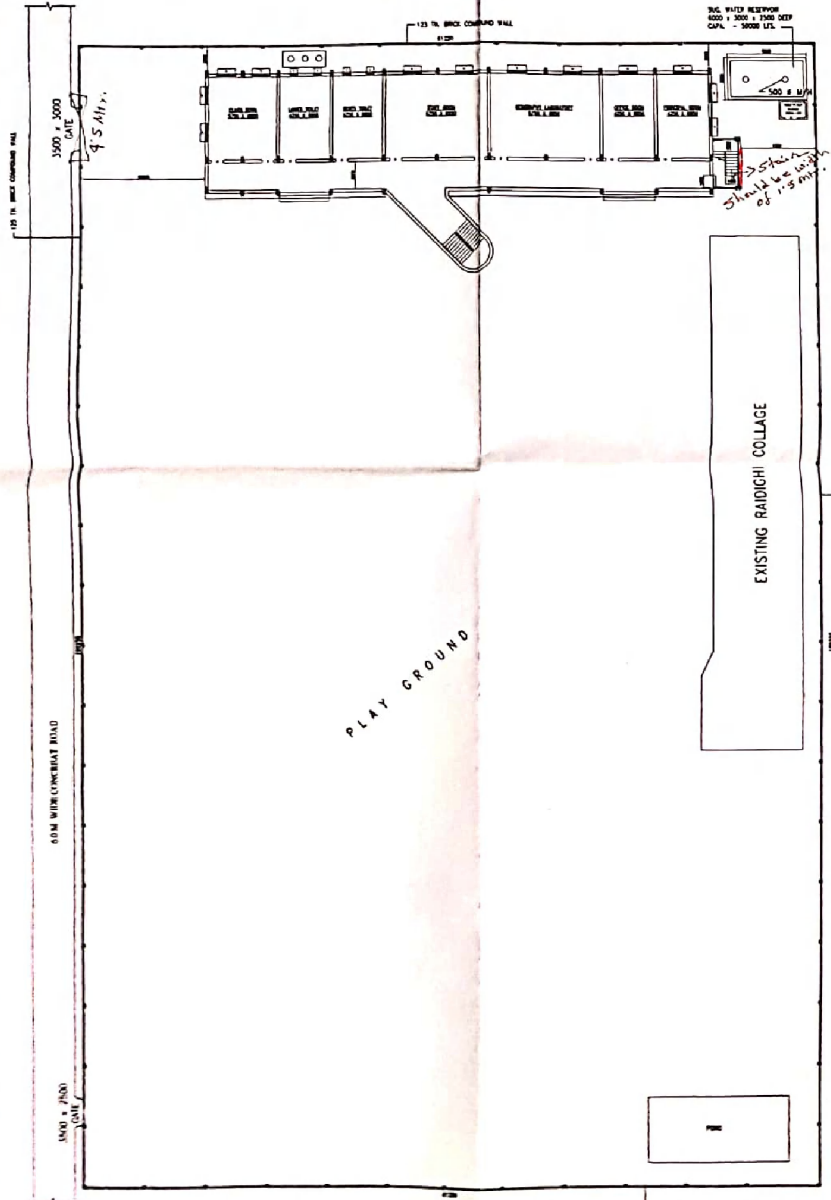

EXISTING GROUND FLOOR PLAN

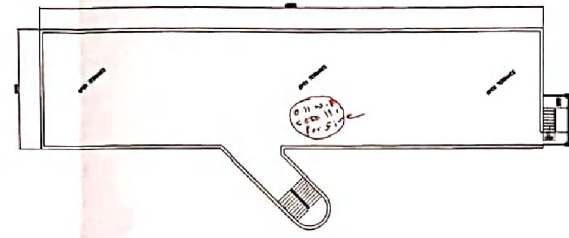

TERRANCE PLAN

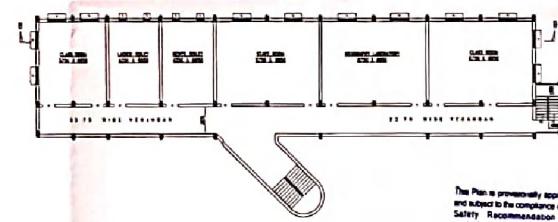

EXISTING TYPICAL FIRST & SECOND FLOOR PLAN

This Plan is provisionally approved and subject to the compliance of Fire Safety Recommendation and marked as correction.

Designated Fire Officer
South 24 Parganas Division
West Bengal Fire & Emergency Services

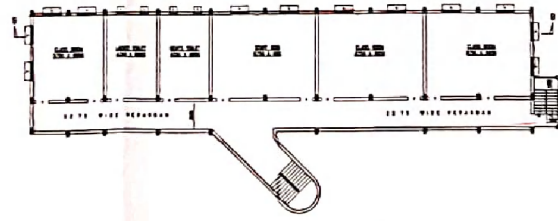

PROPOSED THIRD FLOOR PLAN

<p>EXISTING G+TWO & PROPOSED THIRD FLOOR BUILDING PLAN OF RAIDIGHI B ED COLLAGE, JL NO.-110, LR KHATAN NO.-5300, R.S. PLOT NO-4326/4439, LR PLOT NO.-4609 AT VILL + P.O + P.S. - RAIDIGHI DIST - SOUTH 24 PARGANAS, PIN-743383 WEST BENGAL</p>	
<p>AREA STATEMENT</p> <p>AREA STATEMENT OF THE BUILDING</p> <p>AREA OF LAND = 16187.44 SQM.</p> <p>EXIST. GROUND FLOOR COVERED AREA = 453.36 SQM.</p> <p>EXIST. FIRST FLOOR COVERED AREA = 453.36 SQM.</p> <p>EXIST. SECOND FLOOR COVERED AREA = 453.36 SQM.</p> <p>PROP. THIRD FLOOR COVERED AREA = 453.36 SQM.</p> <p>TOTAL COVERED AREA = 1813.44 SQM.</p>	
<p>NOTE:-</p> <ol style="list-style-type: none"> 1) ABUTTING ROAD WIDE = 6 MTR. 2) TOTAL HEIGHT OF THE BUILDING = 12 MTR. 3) SIDE OPEN SPACE SURROUNDING THE BUILDING <ol style="list-style-type: none"> A) NORTH = 2.0 MTR. B) SOUTH = PLAY GROUND C) EAST = 6.3 D) WEST = 10.25 MTR. <p>- ALL DIMENSIONS ARE IN M.M.</p> <p>- SCALE = 1:150, 1:500</p>	
<p>TITLE - GROUND FLOOR PLAN, FIRST FLOOR PLAN, SECOND FLOOR PLAN, THIRD FLOOR PLAN, ROOF PLAN, ELEVATION, SECTION, SITE PLAN, AREA STATEMENT & NOTE.</p>	
<p><i>23/19</i></p> <p>RAIDIGHI B.E.D. OFFICE SOUTH 24 PA.</p>	<p><i>21/04/19</i></p> <p>INDYUT GHOSH (Civil Engineer) LIC. No. 1521/1527 3 No. Durgam, Malda, West Bengal, PIN-741001 PH. No. 822555718</p> <p>SIGNATURE OF ARCHITECT/ENGINEER</p>